Woman of the House
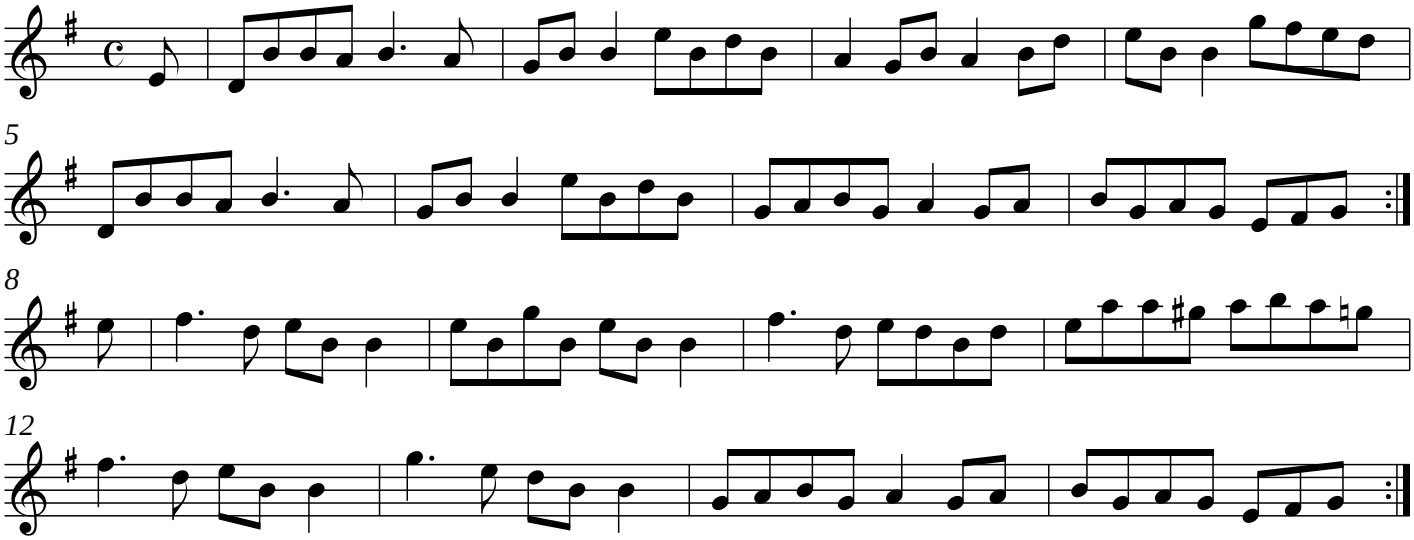
ireland